

NOTES:
General
 1. All dimensions are given in millimetres and all levels in meters.
 2. Do not scale. Work to figured dimensions. Contractor to check all dimensions. All errors and omissions to be reported to the engineers.

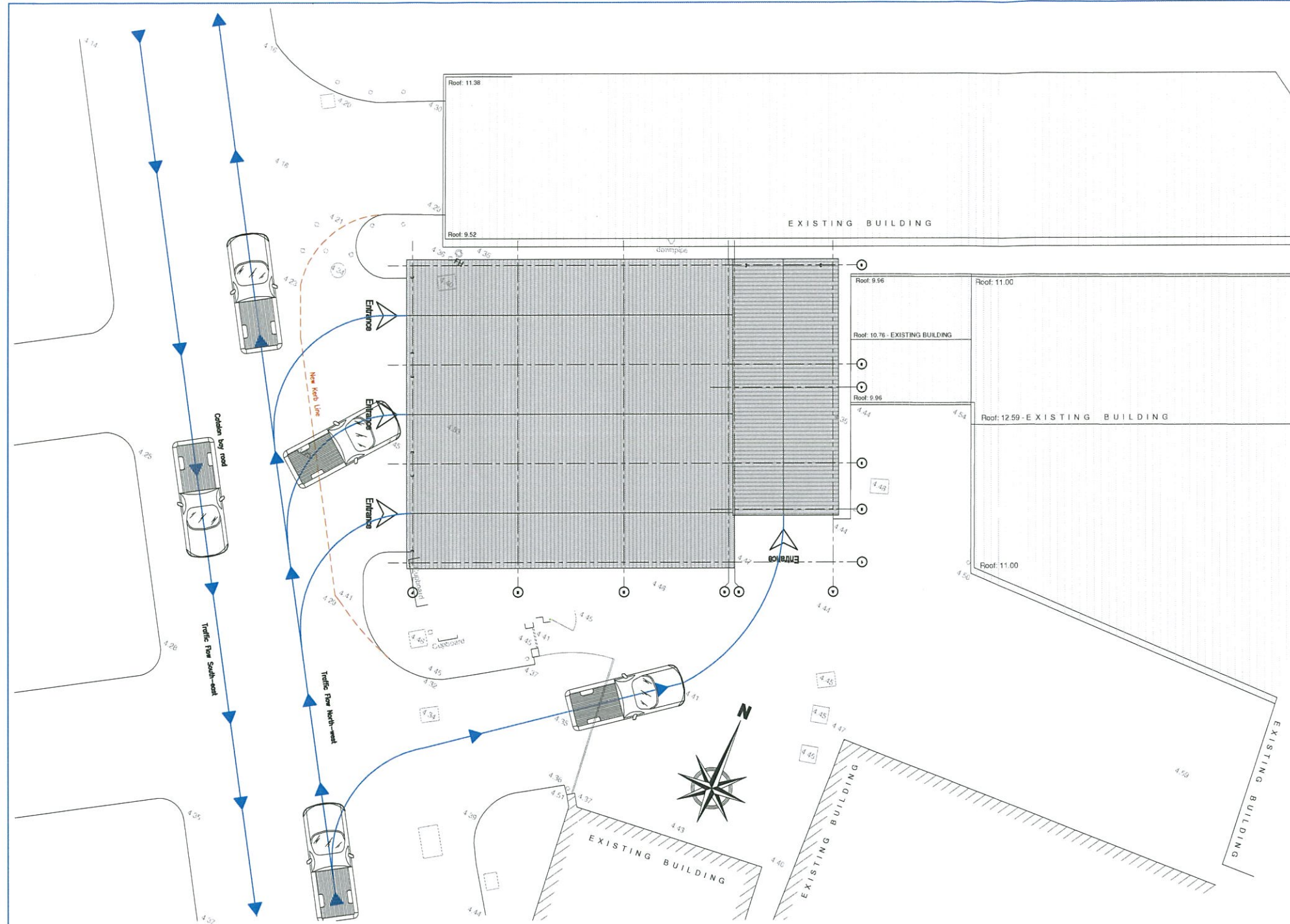

**Site Plan
 (Scale 1:100)**

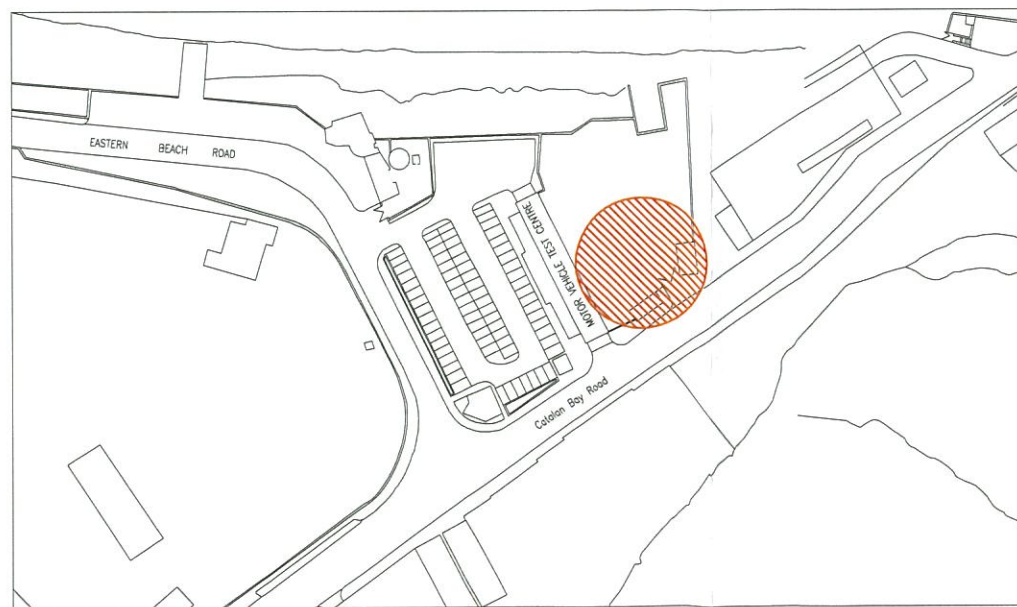

**Site Location Plan
 (Scale 1:1000)**

TOWN PLANNING AND
 BUILDING CONTROL
 28 MAY 2013
RECEIVED

Revisions	Date	Revised by

Architects:
 BELILOS
 CONSULTING ENGINEERS

Client:
 GJBS

Project:
 Catalan Bay Road,
 Gibraltar
 Proposed Warehouse

Drawing Title:
 Site Location Plan

Date	Scale	Drawn By
	1:50, 1:25	A1 C.S. Freyone
THIS DRG. MUST BE READ		
With DRG. No.		Engineer
		J. Gray
Drawing Status		

For Approval & Comment

Job. No.	Drp. No.	Rev.
784/	/01	

BELILOS
 CONSULTING ENGINEERS
 2/1 ENGINEER LANE GIBRALTAR
 TEL +350 20079918 FAX +350 20072293
 E-MAIL mail@belilo-gi



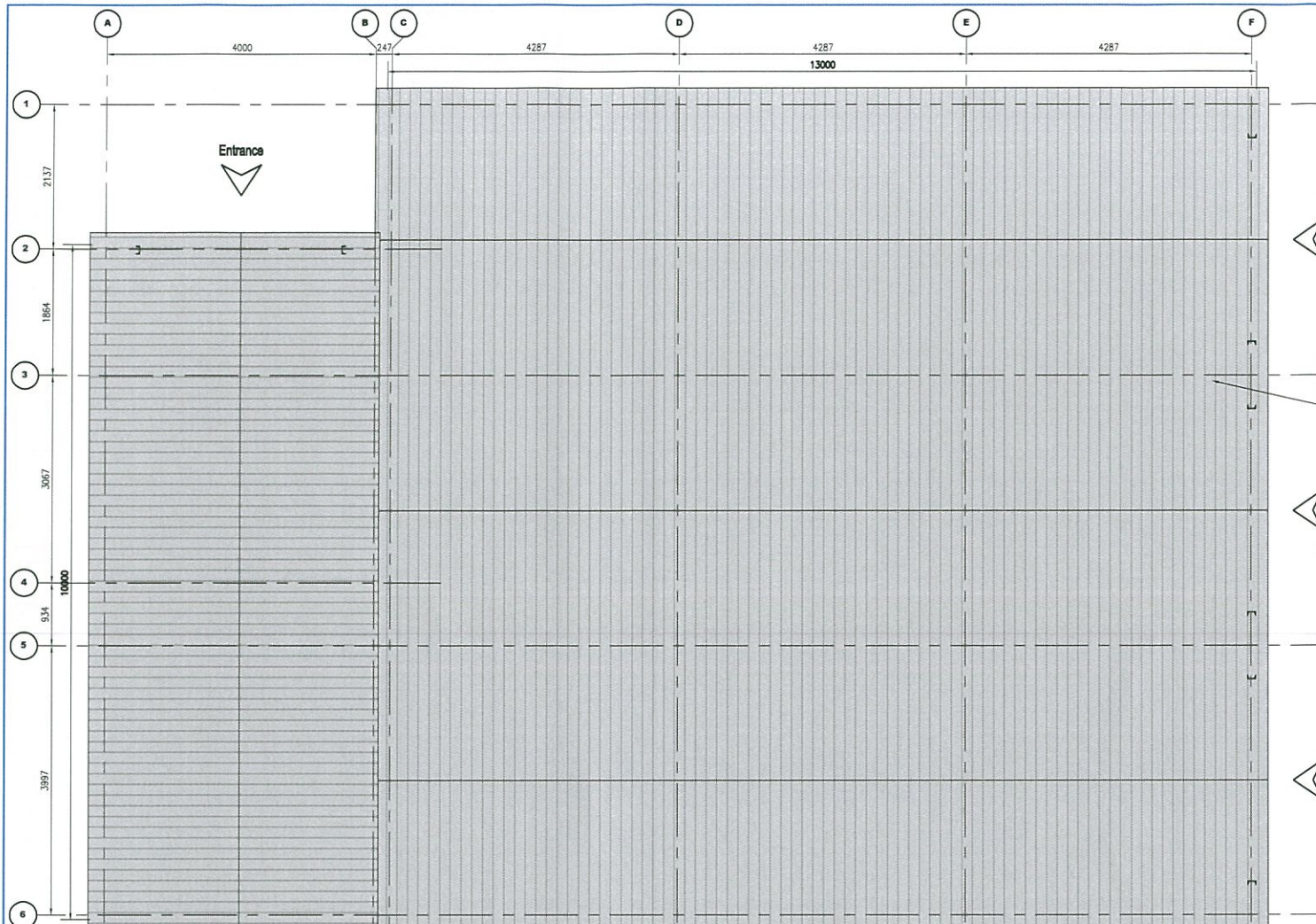

Roof Plan
(Scale 1:50)

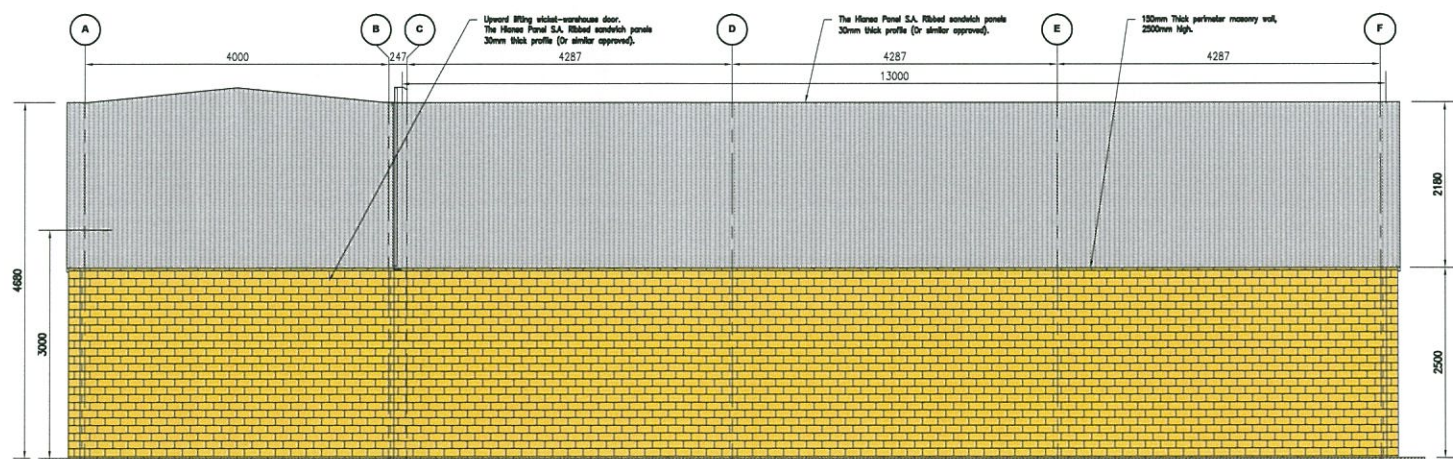

Gridline 6 Elevation
(Scale 1:50)

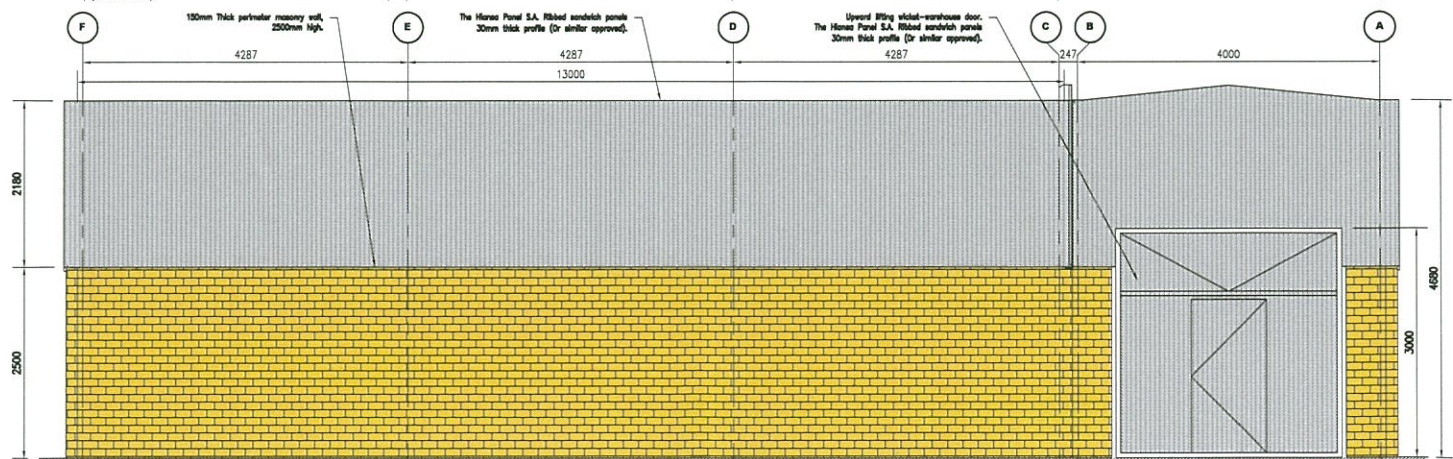

Gridline 1 Elevation
(Scale 1:50)

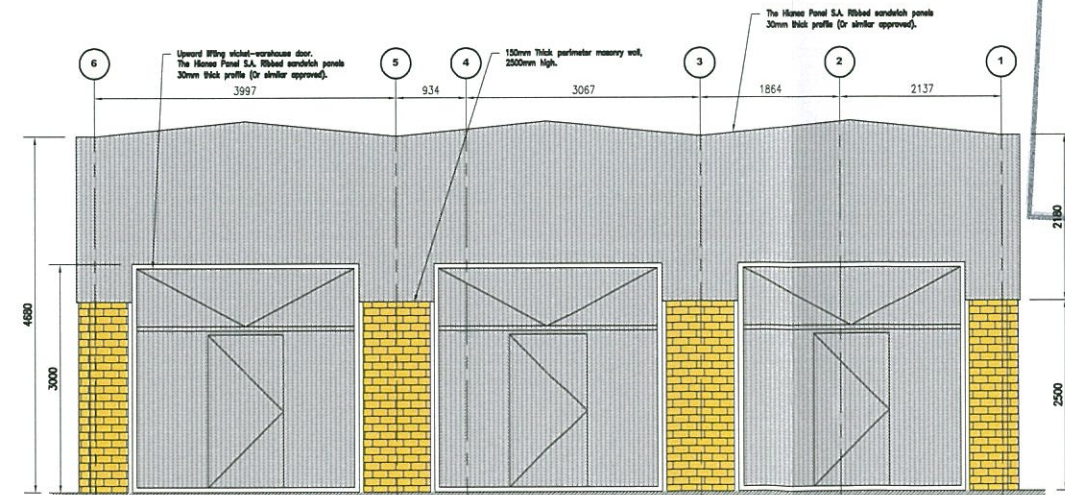

Gridline F Elevation
(Scale 1:50)

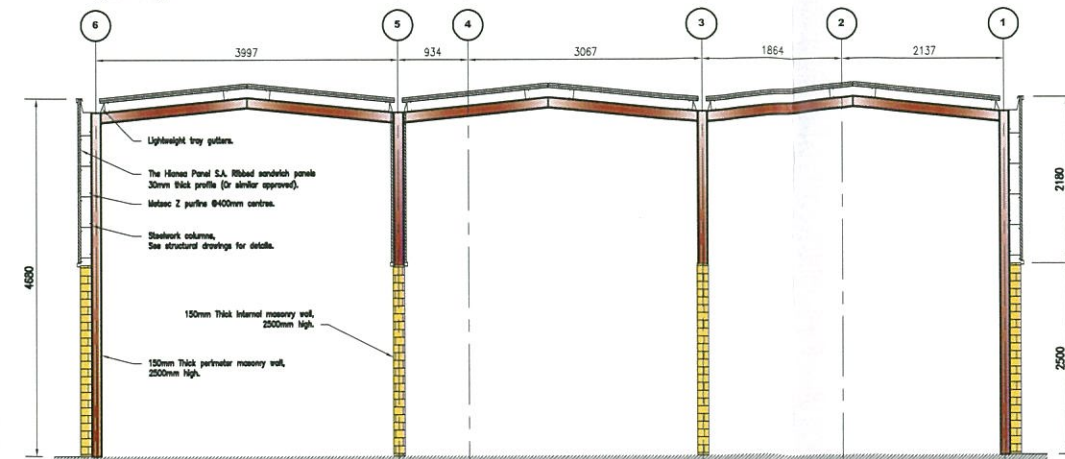

Gridline C - E Section
(Scale 1:50)

- NOTES:**
- General**
- All dimensions are given in millimetres and all levels in meters.
 - Do not scale. Work to figured dimensions. Contractor to check all dimensions. All errors and omissions to be reported to the engineers.
- Steelwork**
- All structural steelwork to be grade S275 and S355 in accordance with BS 5950
 - This drawing to be read in conjunction with fabricators details.
 - Steelwork corrosion protection (generally): SEE STEELWORK SPECIFICATION.
 - All temporary support work to be the sole responsibility of the contractor.
- Masonry**
- All structural masonry to be in accordance with BS 5628.
 - Masonry specifications: (delete as appropriate) brickwork 15.20 N/mm² blockwork 7N/mm² mortar designation (i)(ii) (i)-(j)
 - Wall ties to be stainless steel at 450mm centres horizontally and vertically. At openings they are to be spaced at 300mm centres vertically, 225mm from edge of opening, and 150mm from face of columns.



Revisions	Date	Revised by

Architects
BELILOS CONSULTING ENGINEERS

Client
GJBS

Project
Catalan Bay Road, Gibraltar Proposed Warehouse

Drawing Title
Proposed Plan, Section & Elevations

Date 13.05.2013	Scale 1:50	Drawn By A1 C.S. Freyone
THIS DRG. MUST BE READ WITH DRG. No. and SCHEDULES Here		
Engineer J. Gray		

Drawing Status
For Approval & Comment

Job No. 784 /	Drp. No. 02	Rev. -
-------------------------	-----------------------	-----------

BELILOS CONSULTING ENGINEERS
2/1 ENGINEER LANE GIBRALTAR
TEL +350 20079518 FAX +350 20072293
E-MAIL: mail@belilo.gi

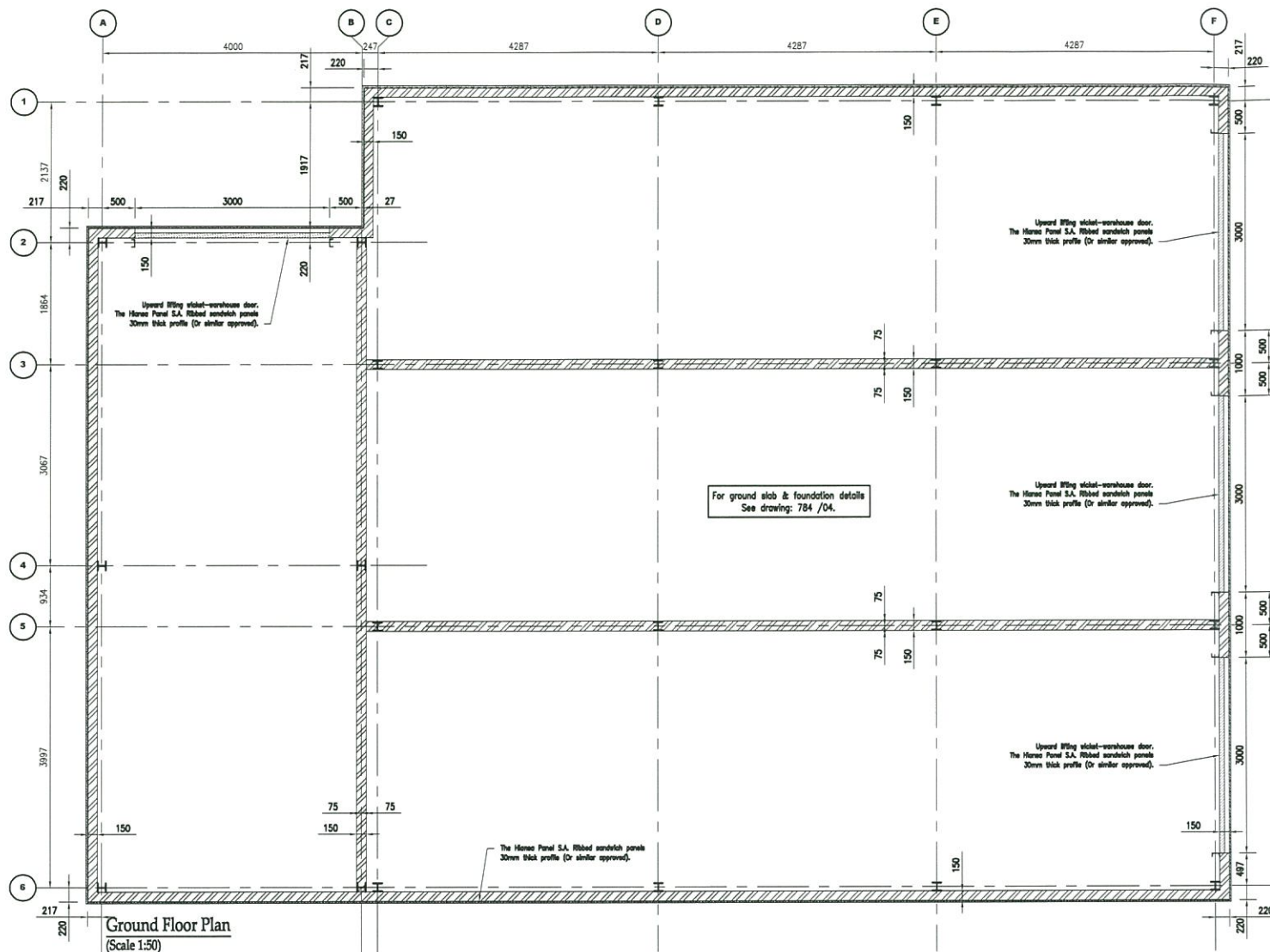

Ground Floor Plan
(Scale 1:50)

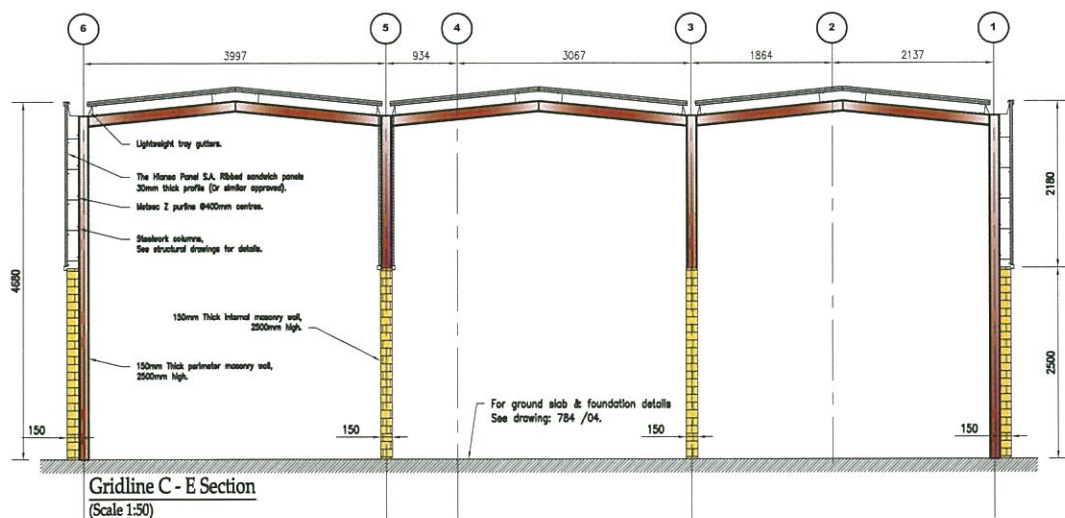

Gridline C - E Section
(Scale 1:50)

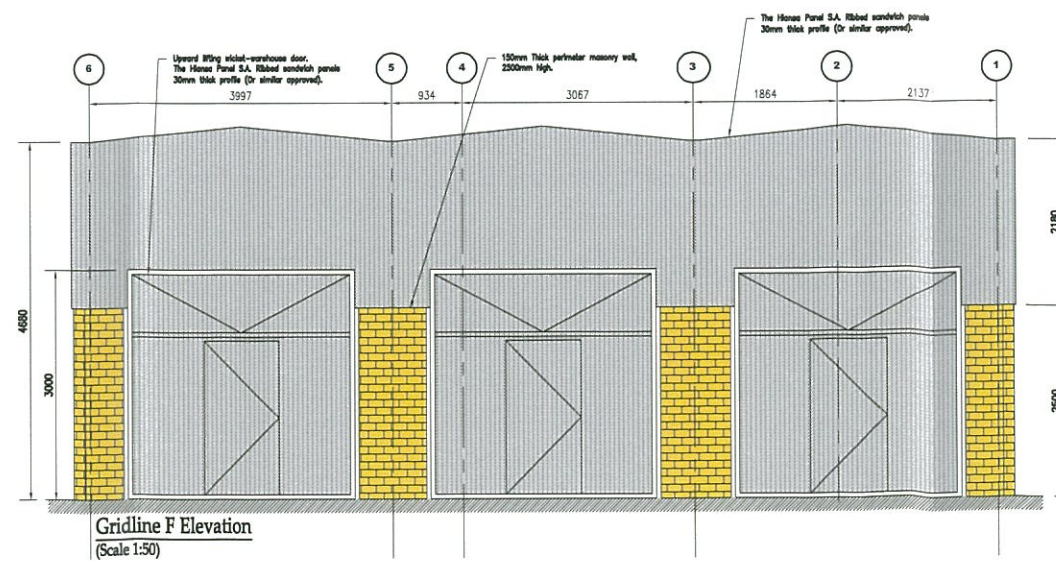

Gridline F Elevation
(Scale 1:50)

- NOTES:**
- General**
- All dimensions are given in millimetres and all levels in meters.
 - Do not scale. Work to figured dimensions. Contractor to check all dimensions. All errors and omissions to be reported to the engineers.
- Steelwork**
- All structural steelwork to be grade S275 and S355 in accordance with BS 5600
 - This drawing to be read in conjunction with fabricators details.
 - Steelwork corrosion protection (generally); SEE STEELWORK SPECIFICATION.
 - All temporary support work to be the sole responsibility of the contractor.
- Masonry**
- All structural masonry to be in accordance with BS 5628.
 - Masonry specification; (delete as appropriate) brickwork 15.20' N/mm² blockwork 7N/mm² mortar designation (J2)(II) (Jr)
 - Wall ties to be stainless steel at 450mm centres horizontally and vertically. At openings they are to be spaced at 300mm centres vertically, 225mm from edge of opening, and 150mm from face of columns.



Revisions	Date	Revised by

Architects
BELILOS
CONSULTING ENGINEERS

Client
GJBS

Project
**Catalan Bay Road,
Gibraltar
Proposed Warehouse**

Drawing Title
**Proposed
Ground Floor Plan &
Sections**

Date 13.05.2013	Scale 1:50	Drawn By A1 C.S. Freyone
THIS DRG. MUST BE READ WITH DRG. No. _____ and SCHEDULES Nos. _____		
Engineer J. Gray		

Drawing Status
For Approval & Comment

Job. No. 784 /	Dwg. No. 03	Rev.
--------------------------	-----------------------	----------

BELILOS
CONSULTING ENGINEERS
2/1 ENGINEER LANE GIBRALTAR
TEL +350 20079518 FAX +350 20072293
E-MAIL mail@belilosgi



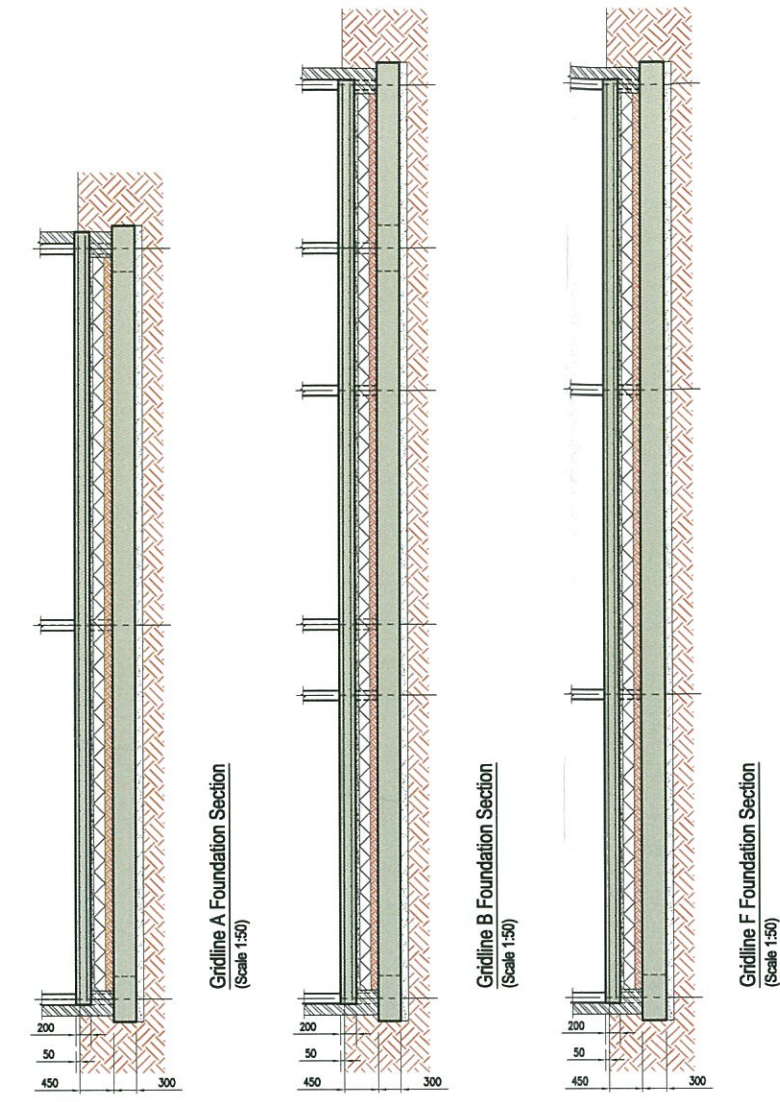
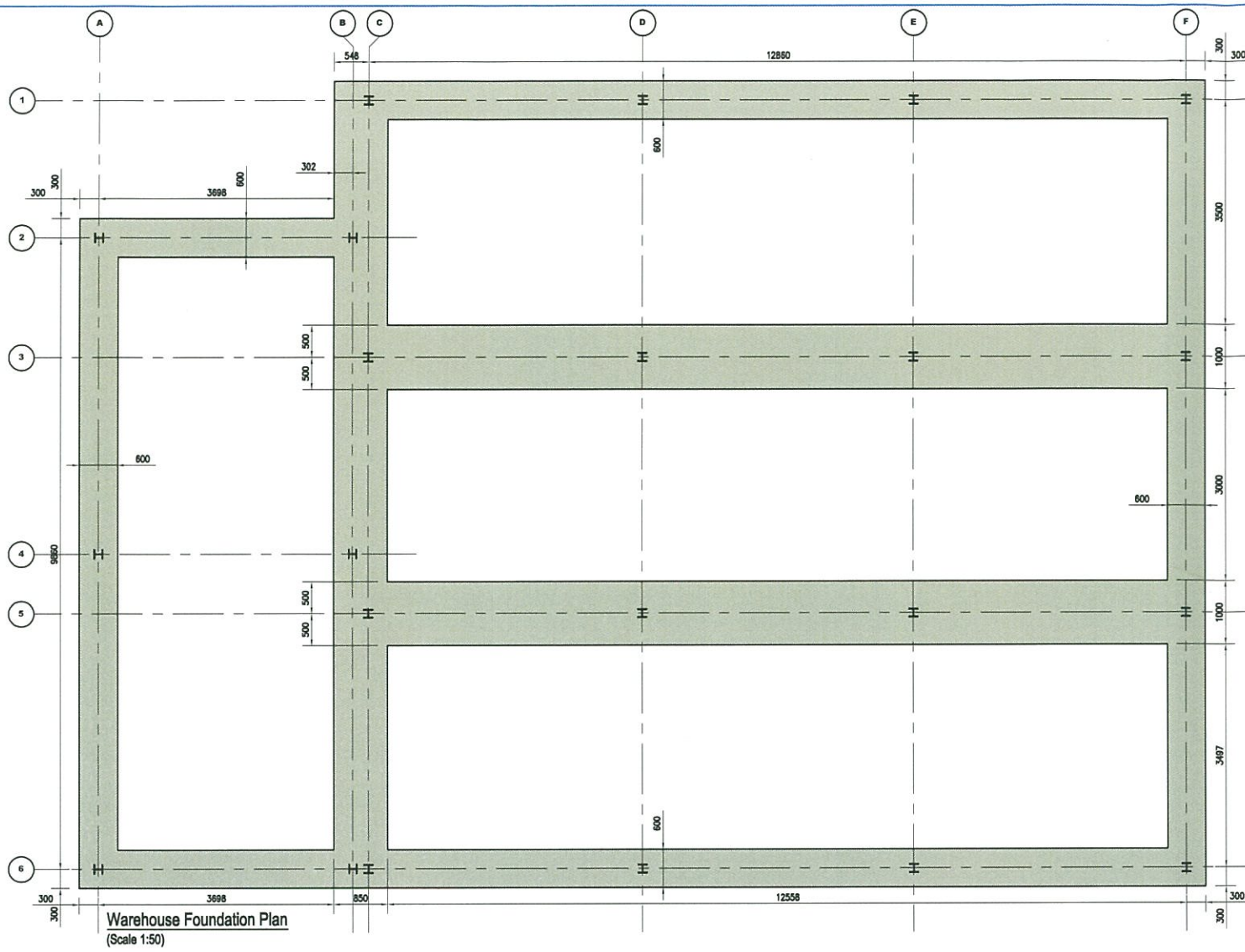

- NOTES:**
- General**
- All dimensions are given in millimetres and all levels in meters.
 - Do not scale. Work to figured dimensions. Contractor to check all dimensions. All errors and omissions to be reported to the engineers.
- Concrete**
- All structural concrete to comply with BS 8110 and to be grade C 40/20 unless otherwise stated.
 - All concrete surfaces to be free from voids, honeycombing or other blemishes.
 - Concrete to be vibrated by mechanical means.
 - Cement to be ordinary portland to BS 12.
- Reinforcement**
- Reinforcement to be cut and bent to BS 8666:05.
 - Cement to be ordinary portland to BS 12.
 - All rod reinforcement to be high yield deformed type 2 to BS 4449:2005.
 - The characteristic strength of reinforcement to be 500 N/mm² (grade B500).
 - Concrete cover to reinforcement to be:

MEMBER	Top	Bottom	Sides
Foundations	-	-	-
Walls	-	-	-
Slabs	-	-	-
Columns	-	-	-
Beams	-	-	-

- Steelwork**
- All structural steelwork to be grade S275 and S355 in accordance with BS 5950.
 - This drawing to be read in conjunction with fabricators details.
 - Steelwork corrosion protection (generally): SEE STEELWORK SPECIFICATION.
 - All temporary support work to be the sole responsibility of the contractor.
- Masonry**
- All structural masonry to be in accordance with BS 5628.
 - Masonry specification; (delete as appropriate) brickwork 15 20 N/mm² blockwork 7N/mm² mortar designation (p,p) (ii) (p,p)
 - Wall ties to be stainless steel at 450mm centres horizontally and vertically. At openings they are to be spaced at 300mm centres vertically, 225mm from edge of opening, and 150mm from face of columns.
- TIMBER**
- All structural timber to be GS grade C16 and treated, All in accordance with BS 5268.

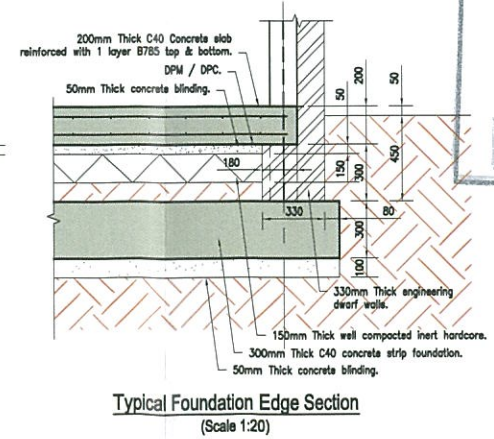
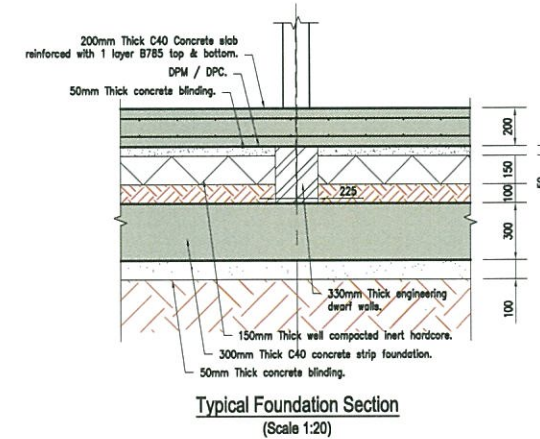
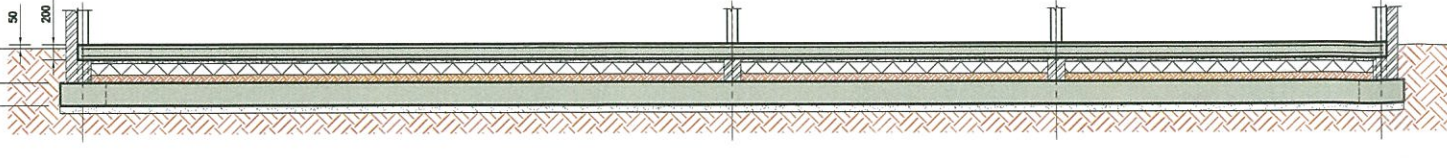
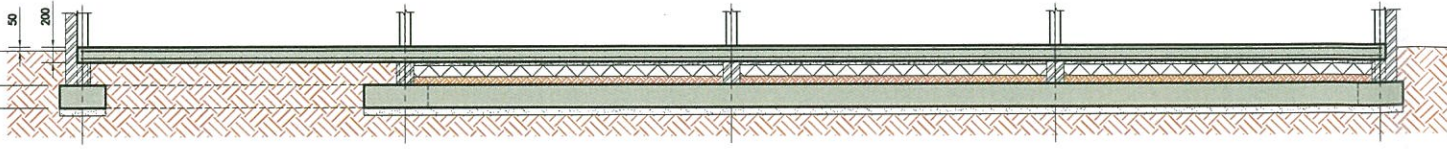
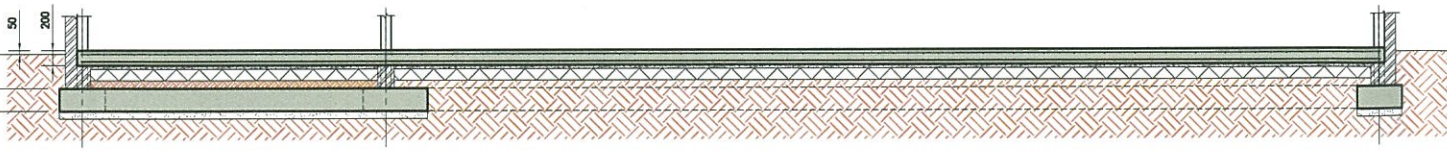
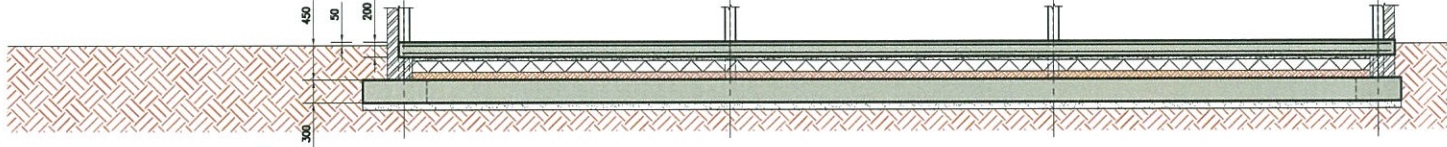

TOWN PLANNING AND BUILDING CONTROL
28 MAY 2013
RECEIVED

Revisions	Date	Revised by

Architect:

Client:
GJBS

Project:
Catalan Bay Road, Gibraltar Proposed Warehouse

Drawing Title:
Proposed Plan, Section & Elevations

Date	Scale	Drawn By
13.05.2013	1:50	A1 C. S. Freyone
THIS DRG. MUST BE READ		
With DRG. No.		Engineer
		J. Gray
Drawing Status		
For Approval & Comment		
Job. No.	Dr. No.	Rev.
784 /	04	

BELILOS CONSULTING ENGINEERS
2/1 ENGINEER LANE GIBRALTAR
TEL +350 20079548 FAX +350 20072293
E-MAIL mail@belilos.com

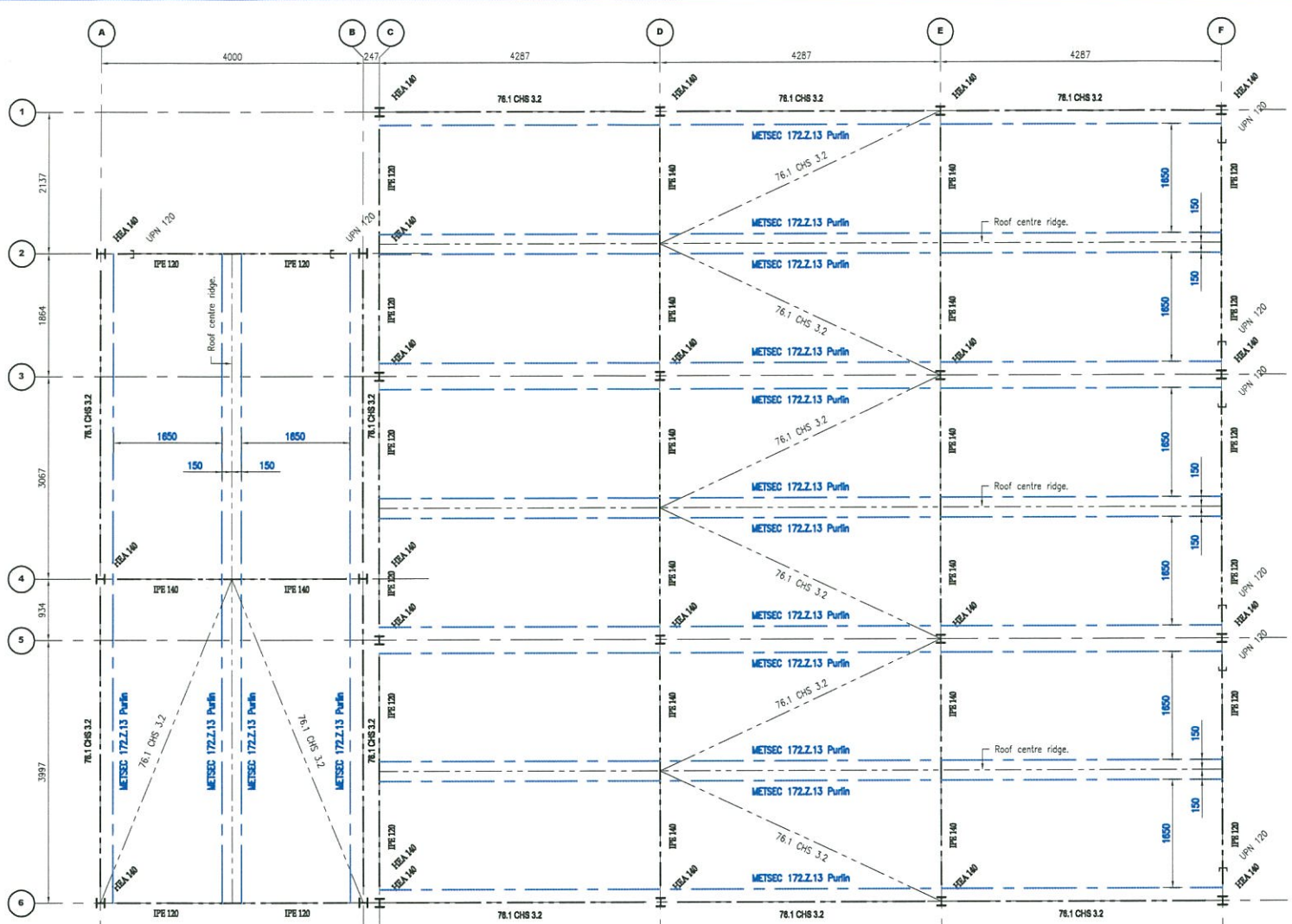

Warehouse Steelwork Plan
(Scale 1:50)

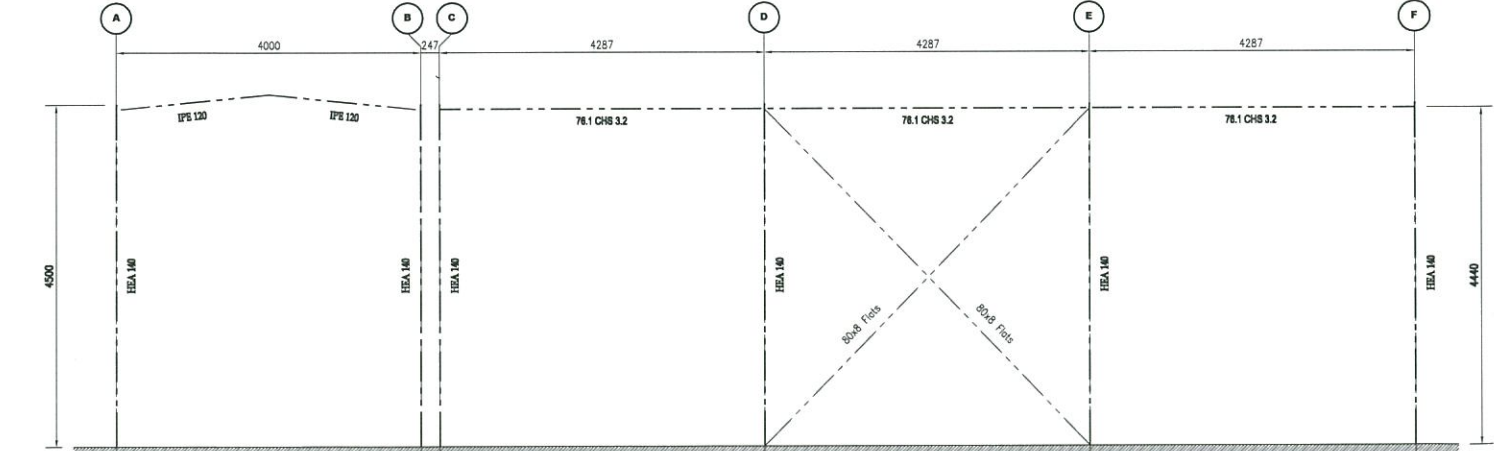

Gridline 6 Frame Elevation
(Scale 1:50)

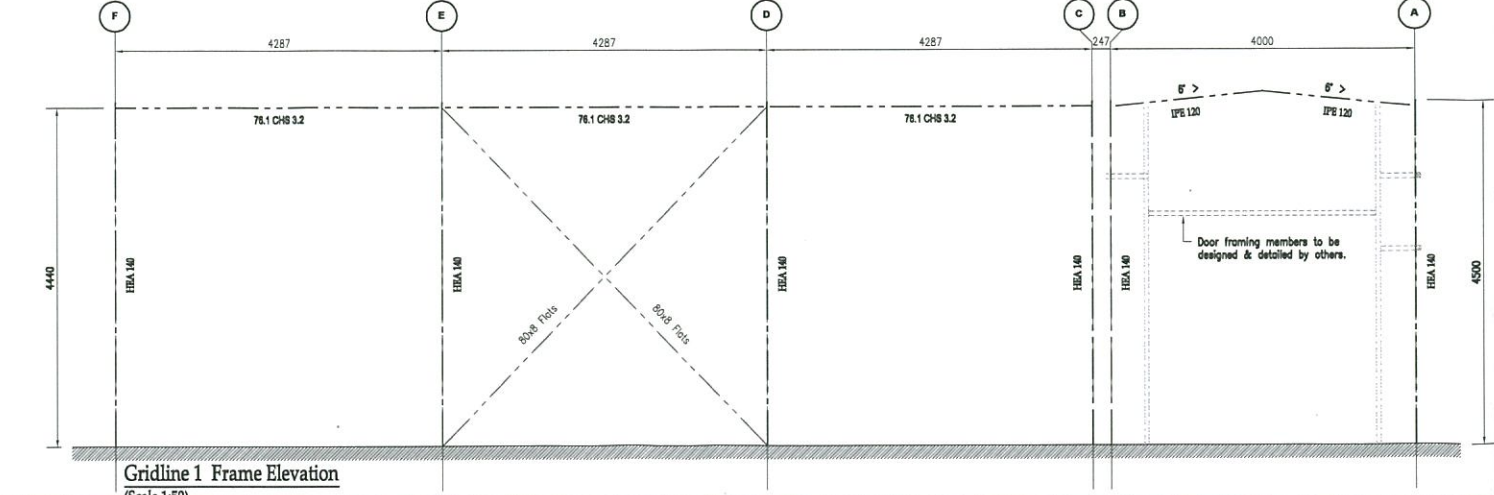

Gridline 1 Frame Elevation
(Scale 1:50)

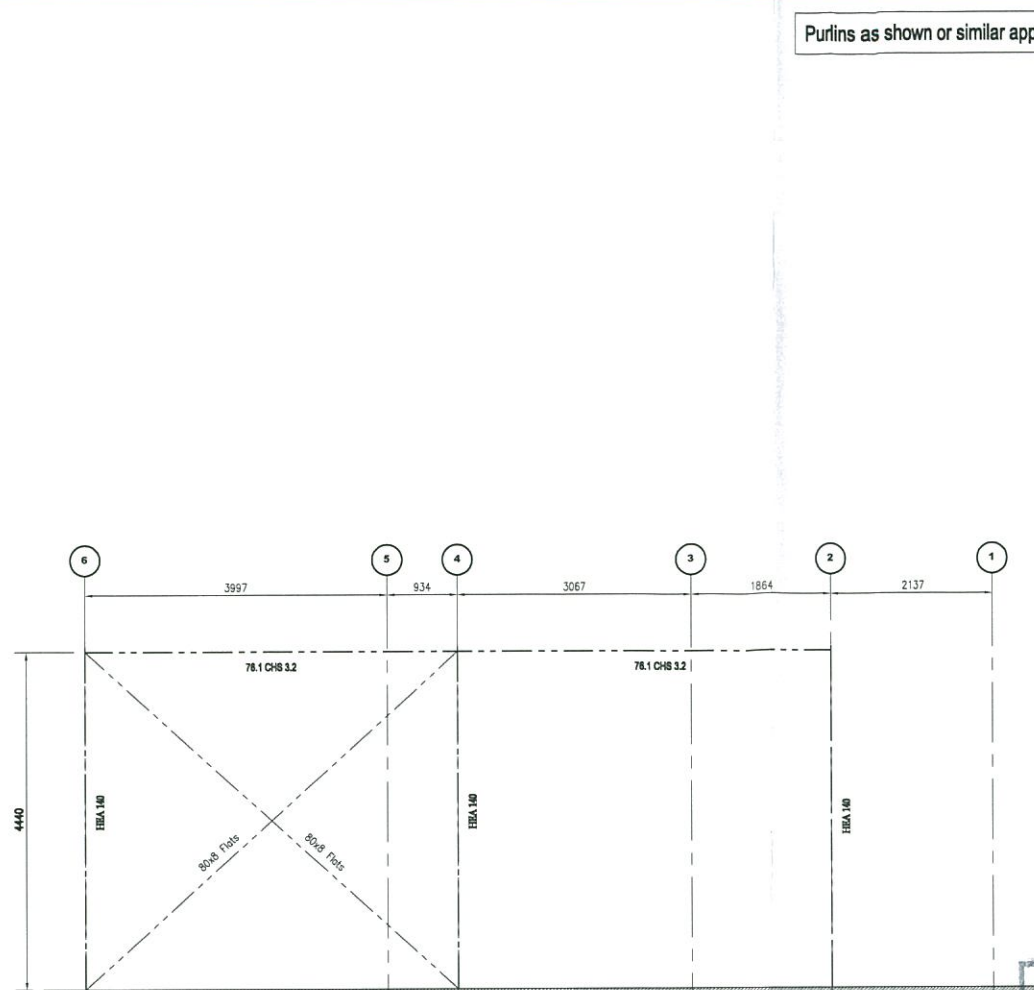

Gridline A & B Frame Elevation
(Scale 1:50)

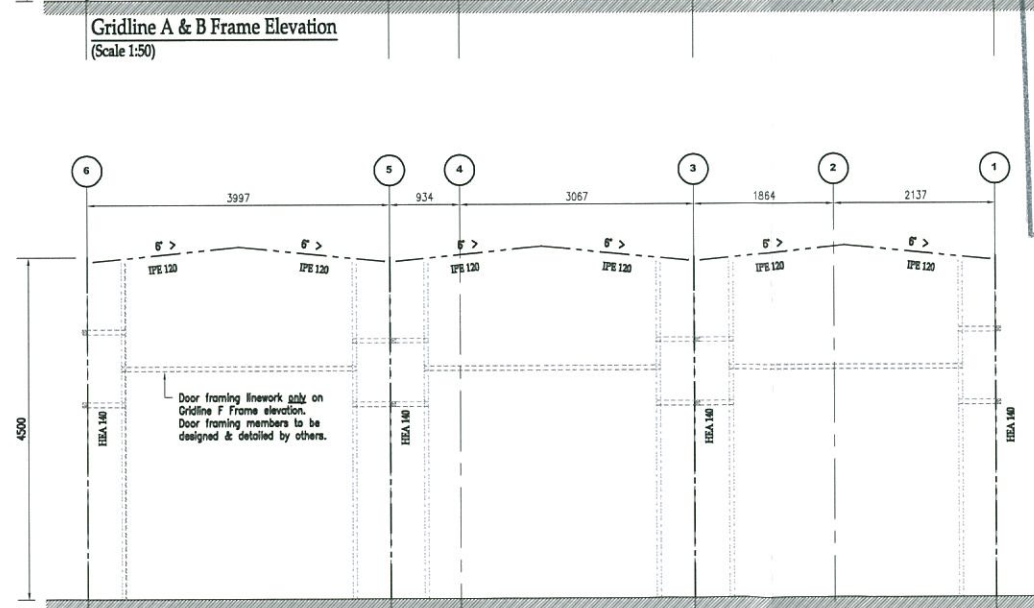

Gridline C & F Frame Elevation
(Scale 1:50)

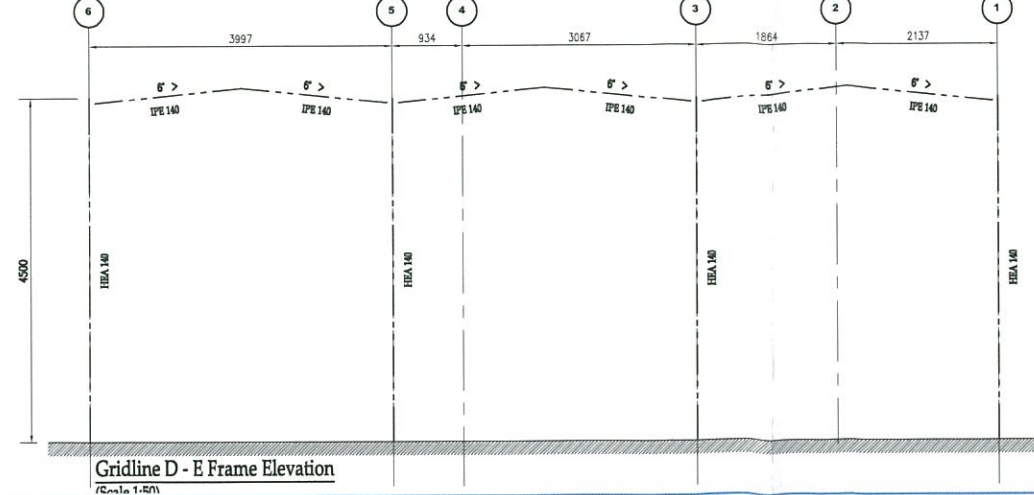

Gridline D - E Frame Elevation
(Scale 1:50)

Purlins as shown or similar approved

- NOTES:**
1. All dimensions are given in millimetres and all levels in meters.
 2. Do not scale. Work to figured dimensions. Contractor to check all dimensions. All errors and omissions to be reported to the engineers.
- Steelwork**
3. All structural steelwork to be grade S275 and S355 in accordance with BS 5950
 4. This drawing to be read in conjunction with fabricators details.
 5. Steelwork corrosion protection (generally): SEE STEELWORK SPECIFICATION.
 6. All temporary support work to be the sole responsibility of the contractor.

TOWN PLANNING AND
BUILDING CONTROL
28 MAY 2013
RECEIVED

Revisions	Date	Revised by

Architects:
BELILOS CONSULTING ENGINEERS

Client:
GJBS

Project:
Catalan Bay Road, Gibraltar Proposed Warehouse

Drawing Title:
Steelwork General Arrangement

Date	Scale	Drawn By
21.05.2013	1:50	C.S. Freyone

THIS DRG. MUST BE READ
with DRG. No. _____ Engineer **J. Gray**
and SCHEDULES Not _____

Drawing Status:
For Approval & Comment

Job. No.	Dwg. No.	Rev.
784	/05	

BELILOS CONSULTING ENGINEERS
2/JI ENGINEER LANE GIBRALTAR
TEL +350 20079418 FAX +350 20072293
E-MAIL mail@belilogi